

PROPOSED ALTERATIONS + ADDITIONS

"GRANITE PEAKS"

UNIT 05 - 7 SUMMIT WAY, THREDBO VILLAGE

LOT 588 DP 1118588

DRAWING REGISTER

DA - 00 DRAWING REGISTER

DA - 01 SITE PLAN

DA - 02 EXISTING FLOOR PLANS

DA - 03 EXISTING FLOOR PLANS

DA - 04 EXISTING ELEVATIONS

DA - 05 PROPOSED FLOOR PLANS

DA - 06 PROPOSED ELEVATIONS



LOCALITY PLAN

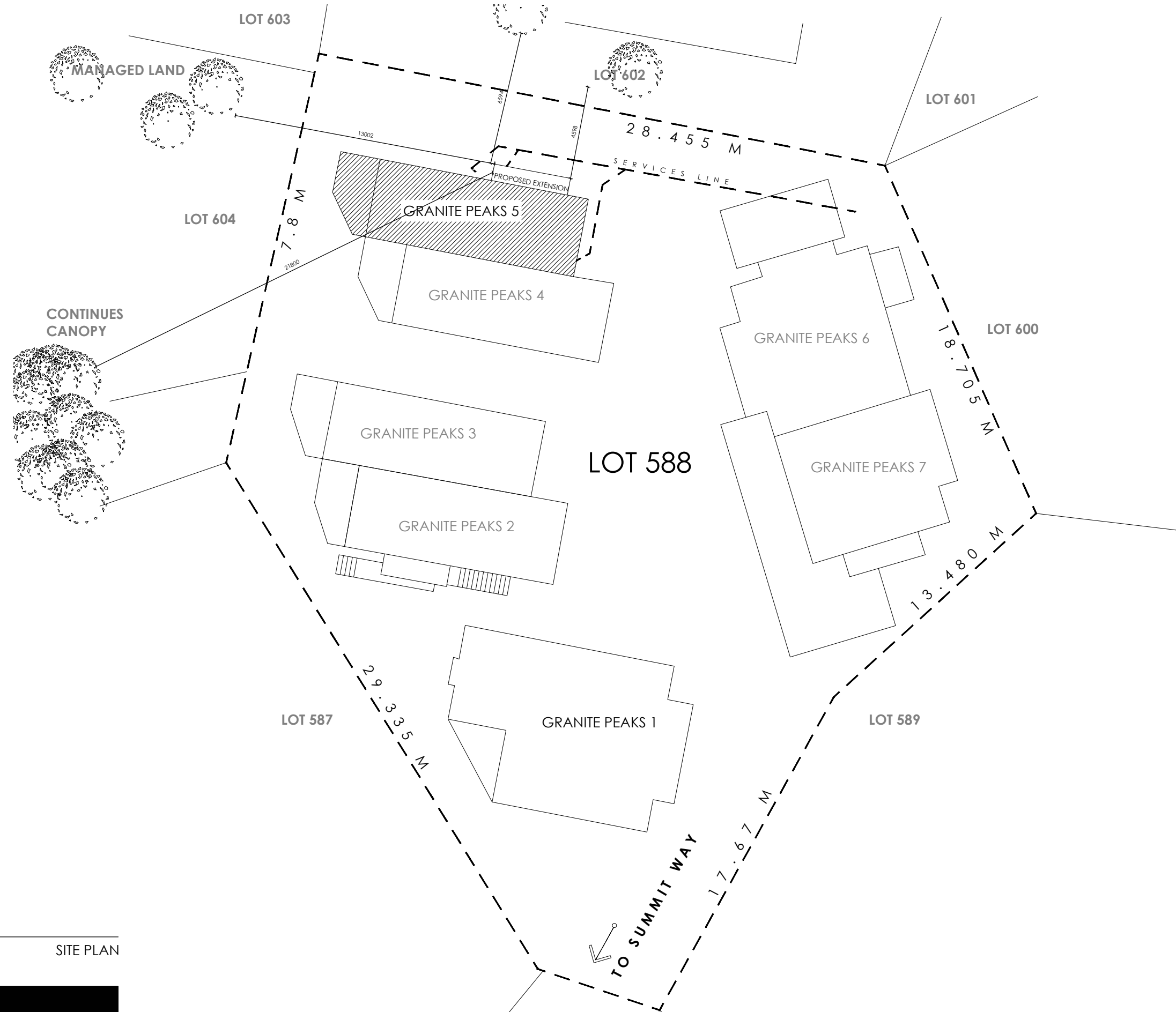

SITE PLAN

Elizabeth Pugh
BUILDING DESIGN

DRAWN
LP

APPROVED
JL

CHECKED
RM

PROJECT
ALTERATIONS + ADDITIONS

ADDRESS
"GRANITE PEAKS"
UNIT 05 - 7 SUMMIT WAY
THREDBO VILLAGE
NSW

LOT 588 DP 1118588

CLIENT
JUDY LENNE

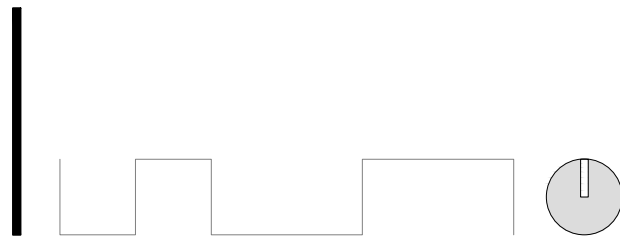

SCALE
1:200 @ A3

DATE
AUG 2017

PROJECT NUMBER
027.16 JUD

DRAWING NUMBER
A101

ISSUE
SCHEME 001

AMENDMENT
05

DRAWING
SITE PLAN

STATUS
TOWN PLANNING

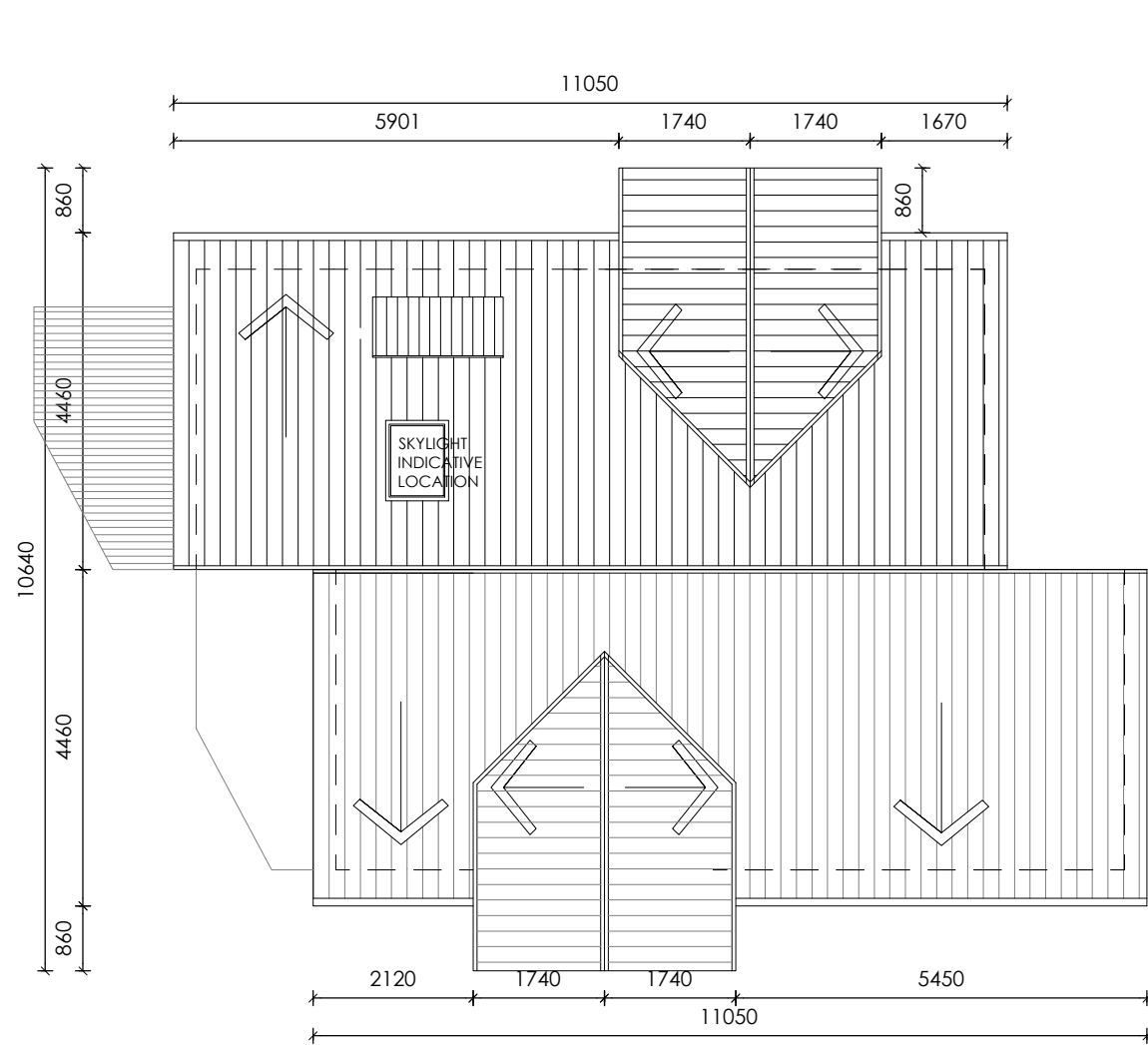

ROOF PLAN

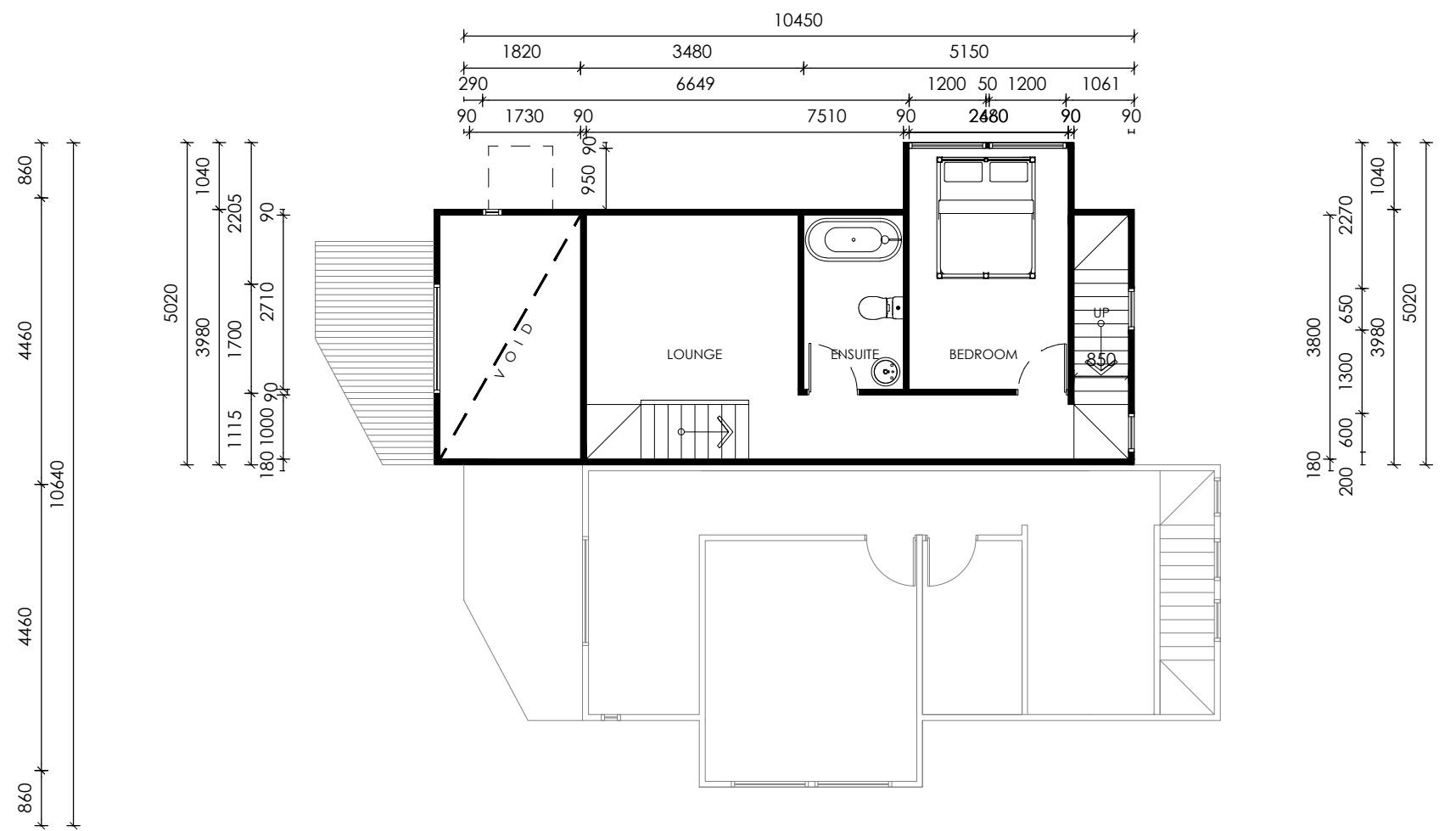

SECOND FLOOR PLAN

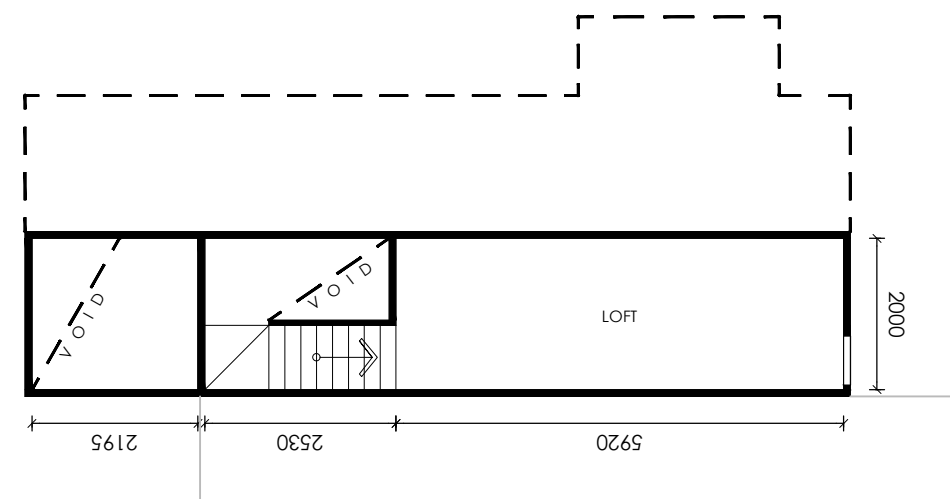

LOFT FLOOR PLAN

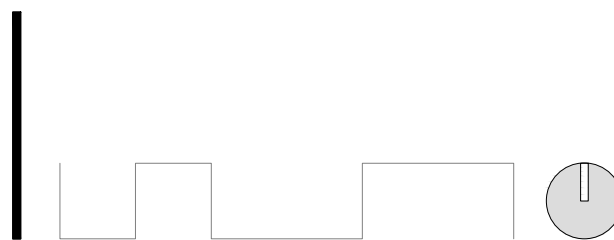

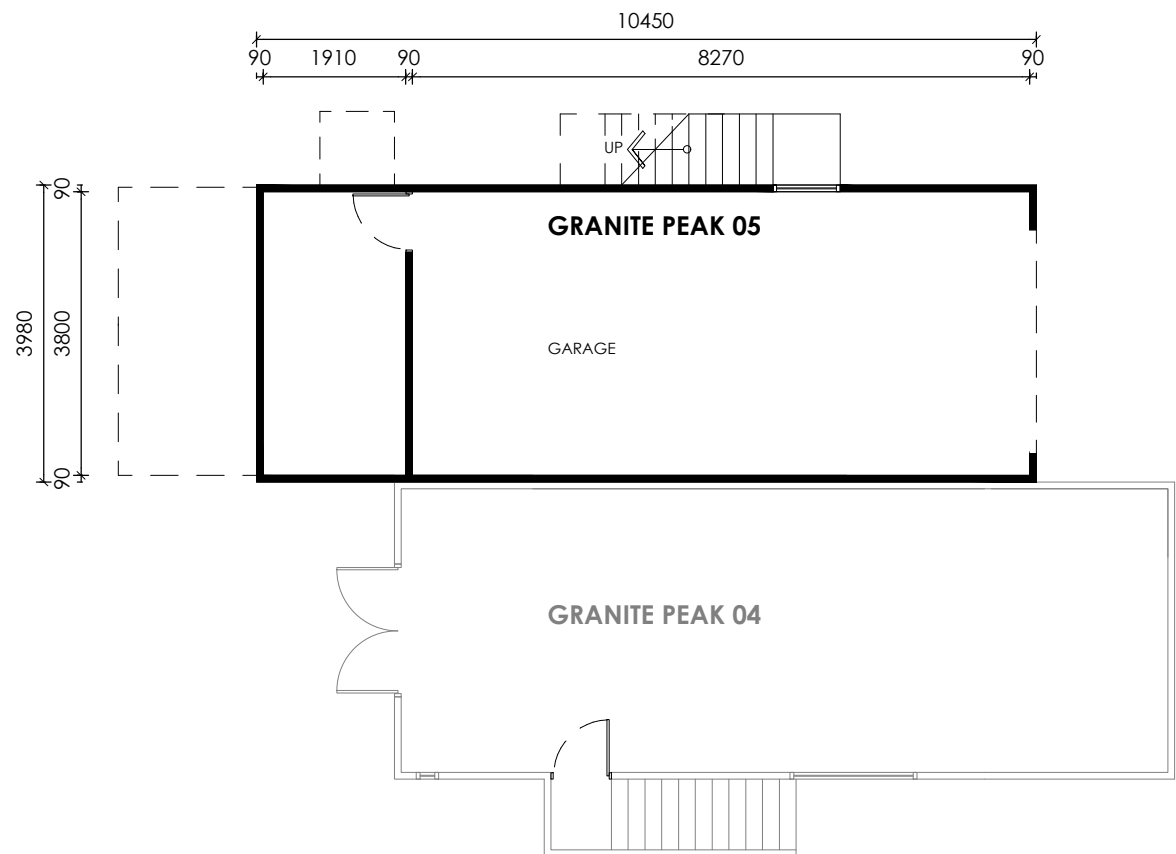

GROUND FLOOR PLAN

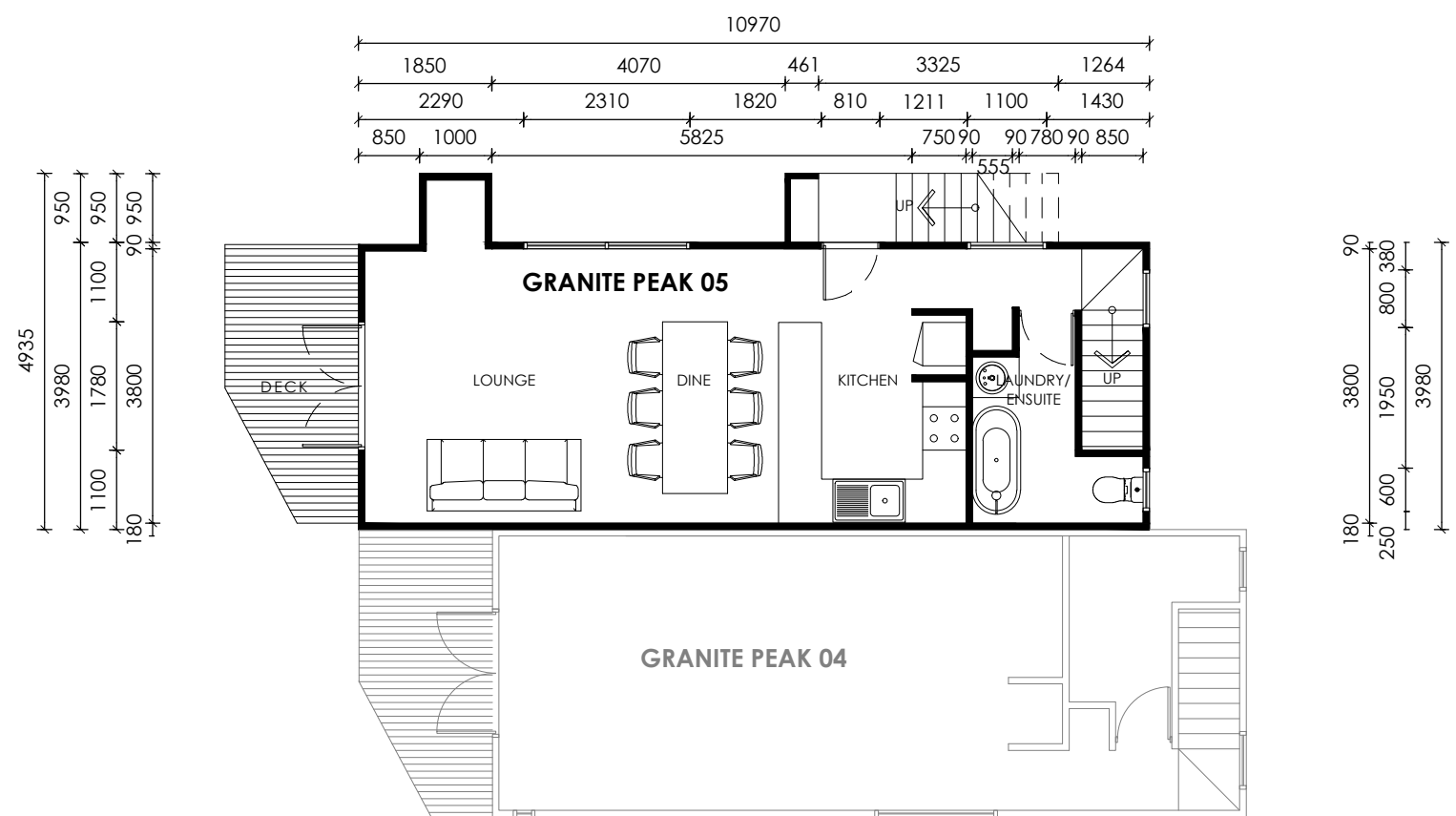

FIRST FLOOR PLAN



NORTH ELEVATION

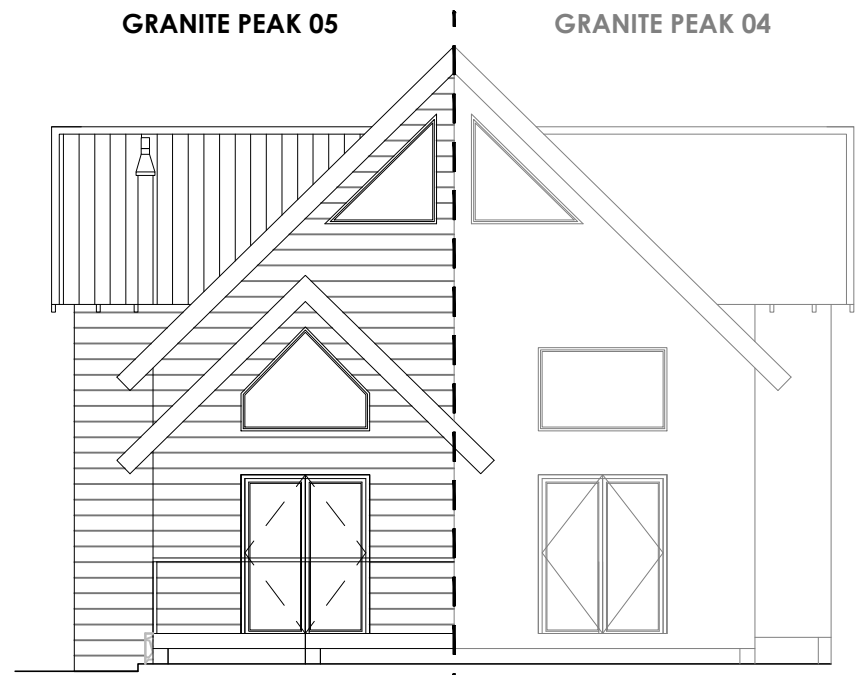

WEST ELEVATION



EAST ELEVATION

Elizabeth Pugh
BUILDING DESIGN

DRAWN
LP

APPROVED
JL

CHECKED
RM

PROJECT
ALTERATIONS + ADDITIONS

ADDRESS
"GRANITE PEAKS"
UNIT 05 - 7 SUMMIT WAY
THREDBO VILLAGE
NSW

LOT 588 DP 1118588

CLIENT
JUDY LENNE

SCALE
1:100 @ A3

DATE
AUG 2017

PROJECT NUMBER
027.16 JUD

DRAWING NUMBER
A104
ISSUE
SCHEME 001

AMENDMENT
05

DRAWING
EXISTING ELEVATIONS

STATUS
TOWN PLANNING

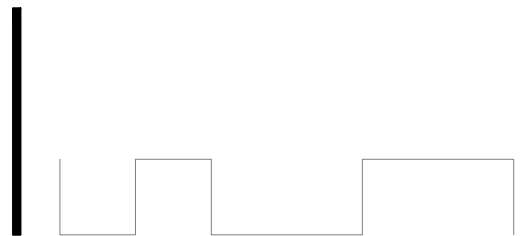

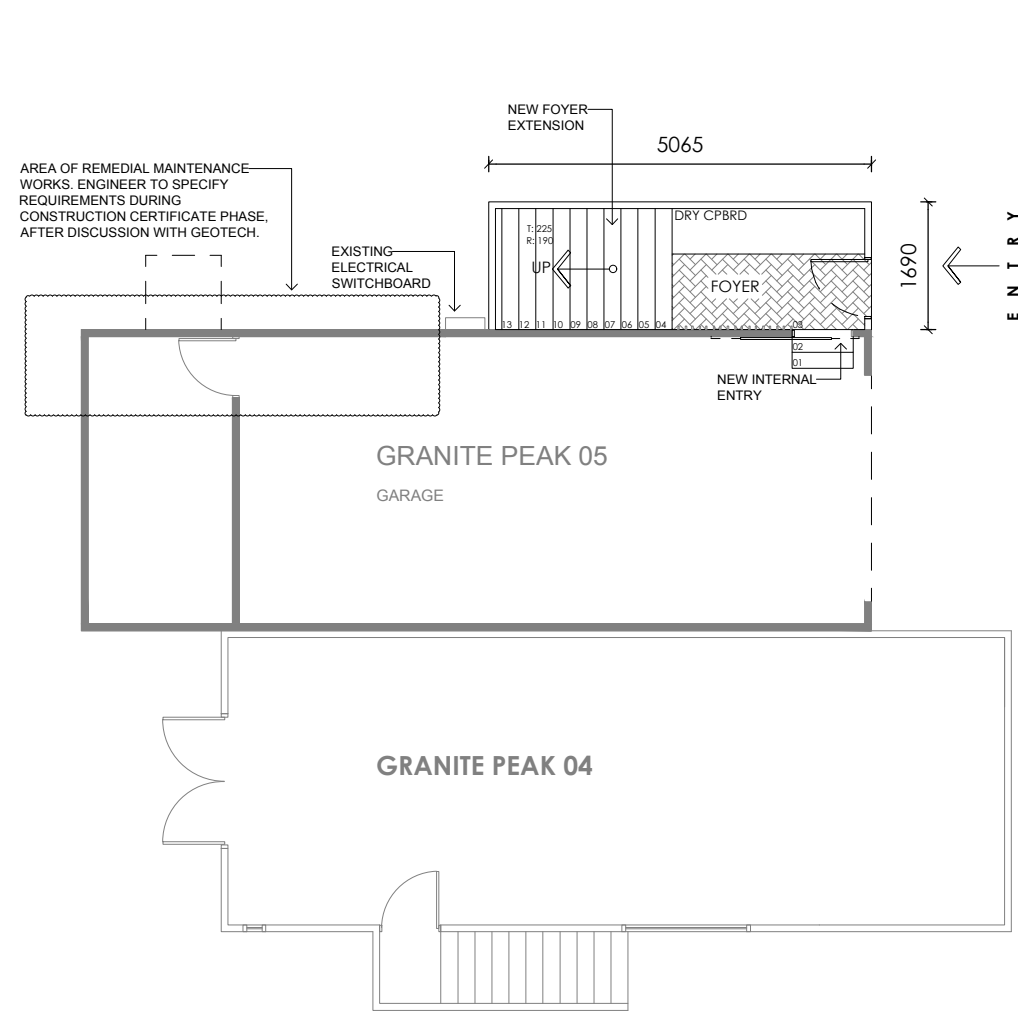

GROUND FLOOR PLAN

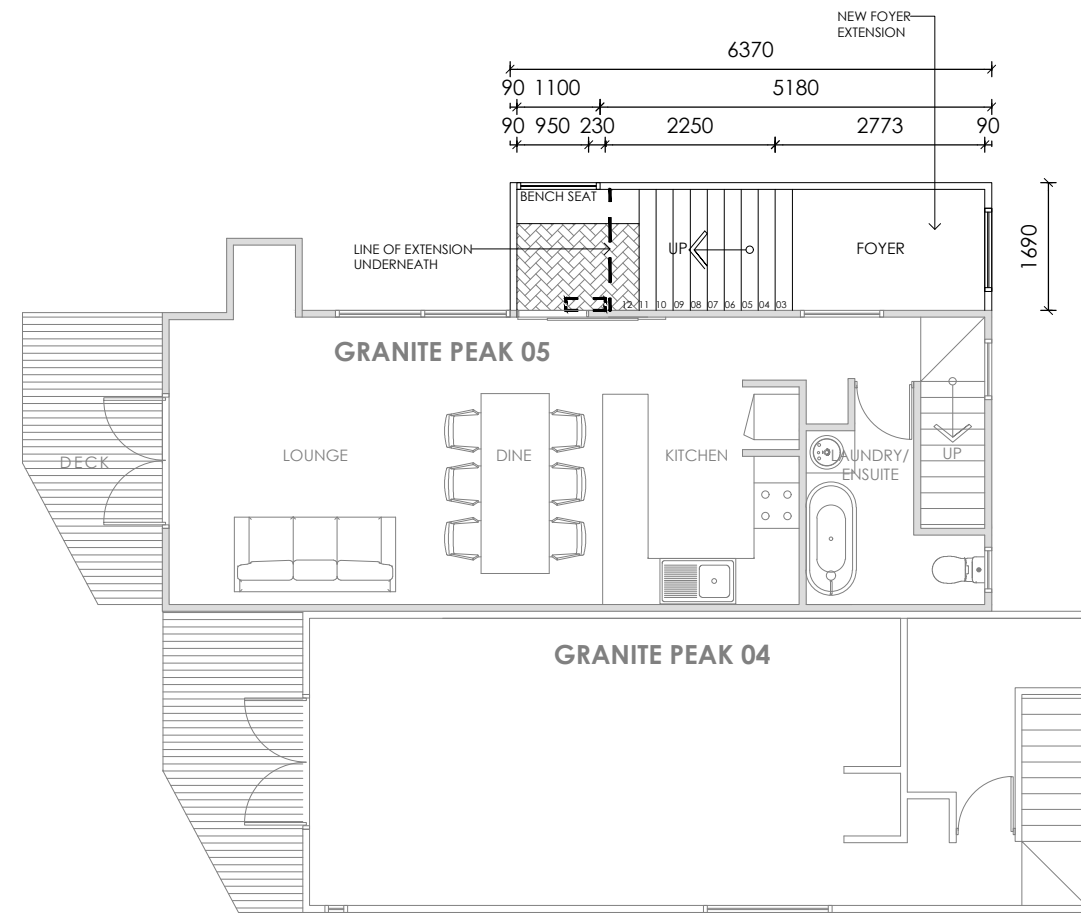

SECOND FLOOR PLAN



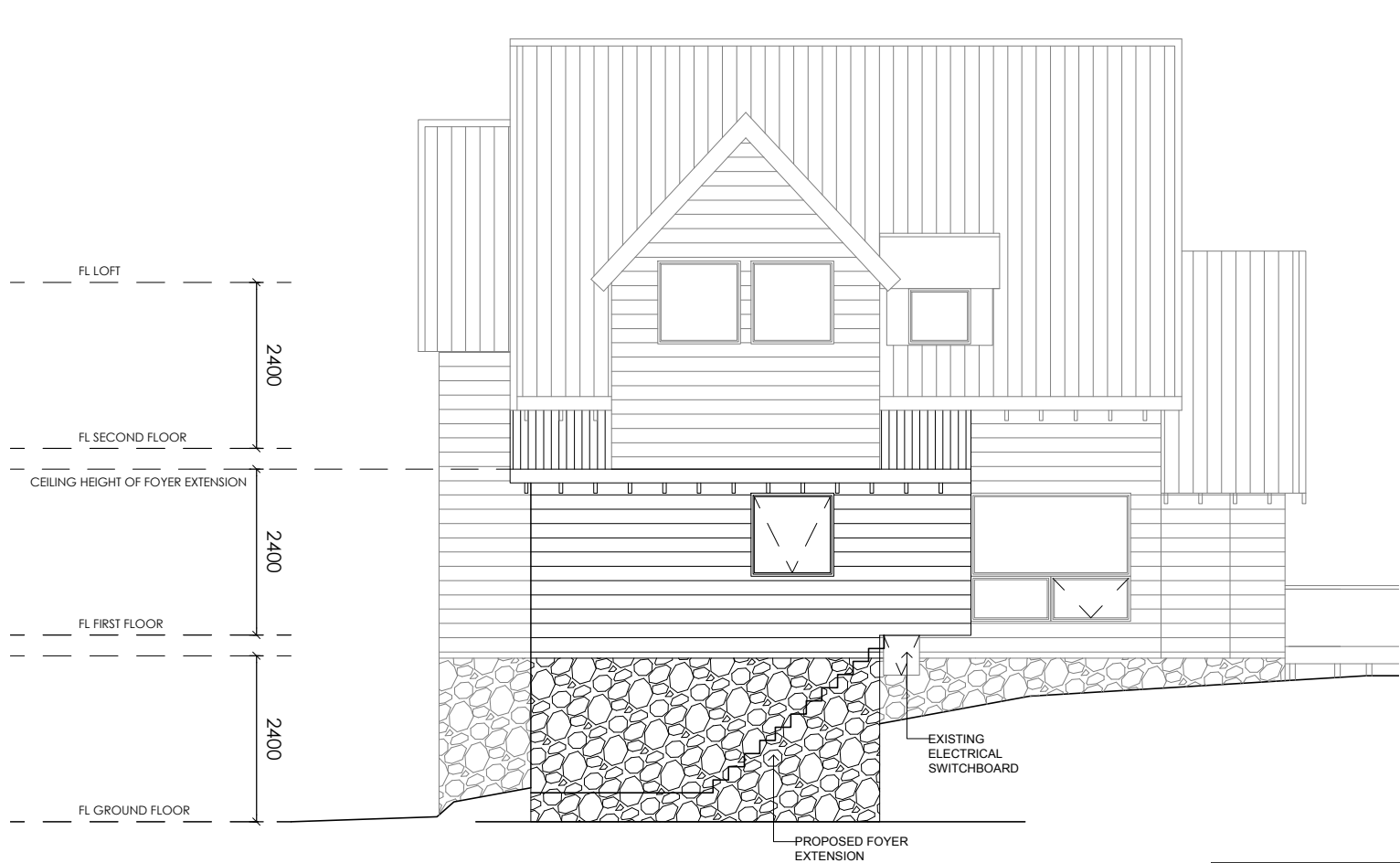

NORTH ELEVATION

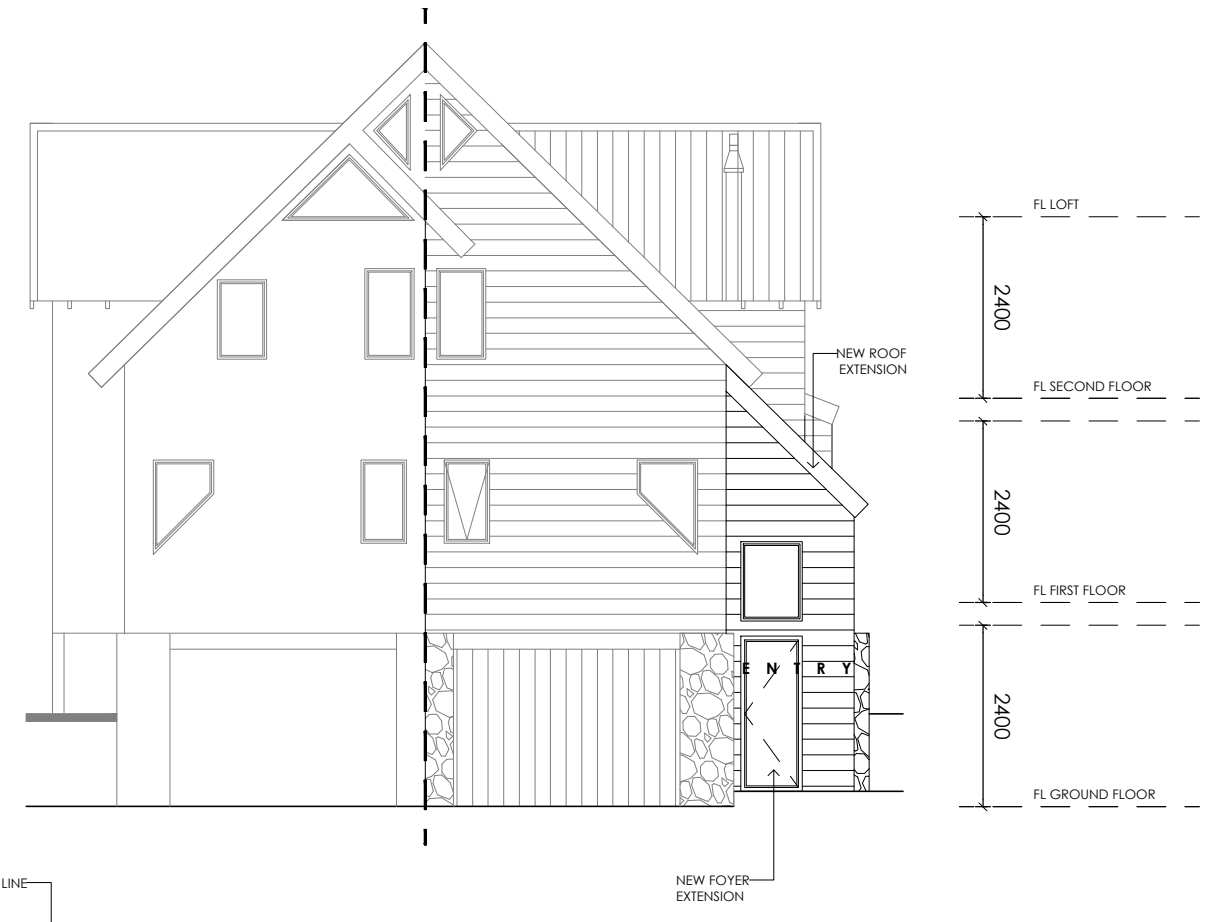

EAST ELEVATION

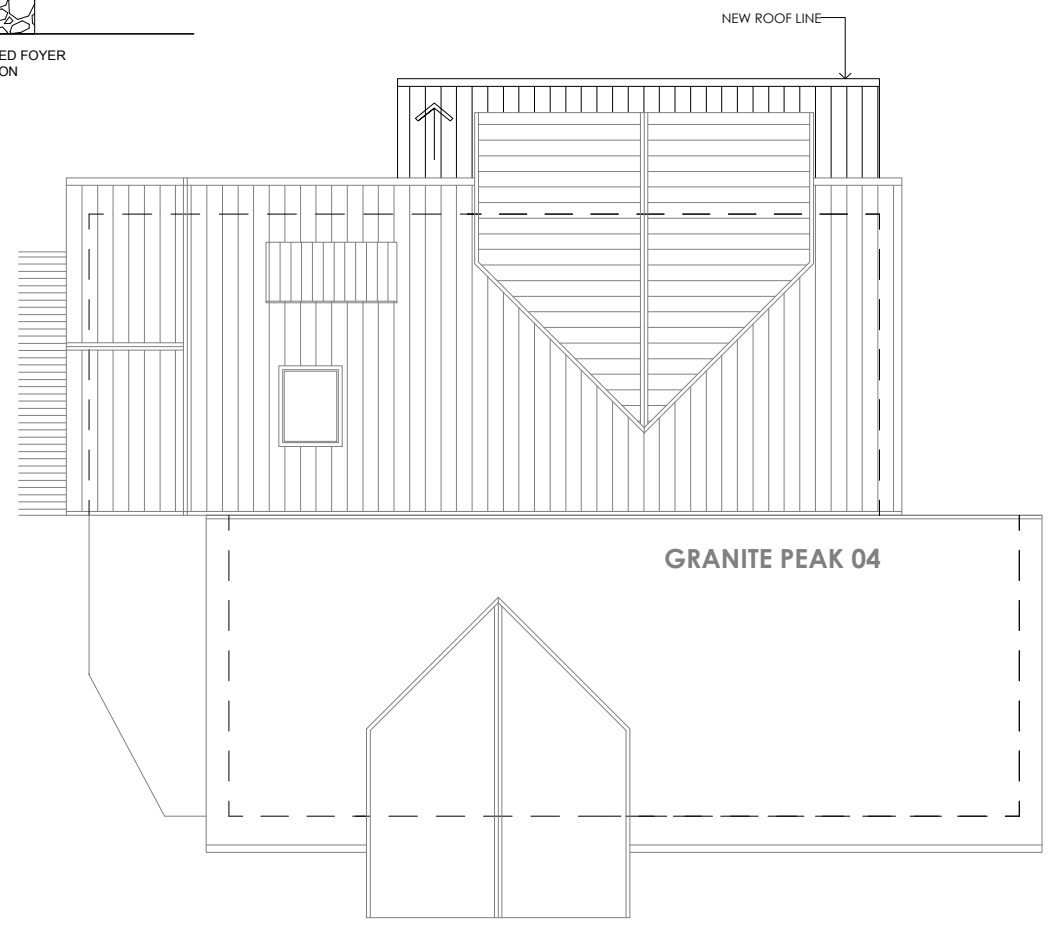

ROOF PLAN

<p>DRAWN LP</p> <p>APPROVED JL</p> <p>CHECKED RM</p>	<p>PROJECT ALTERATIONS + ADDITIONS</p> <p>ADDRESS "GRANITE PEAKS" UNIT 05 - 7 SUMMIT WAY THREDBO VILLAGE NSW</p> <p>LOT 588 DP 1118588</p> <p>CLIENT JUDY LENNE</p>
--	---

<p>SCALE 1:100 @ A3</p> <p>DATE AUG 2017</p>	<p>PROJECT NUMBER 027.16 JUD</p> <p>DRAWING NUMBER A106</p> <p>ISSUE SCHEME 001</p> <p>AMENDMENT 05</p>	<p>DRAWING PROPOSED ELEVATIONS</p> <p>STATUS TOWN PLANNING</p>
--	--	---